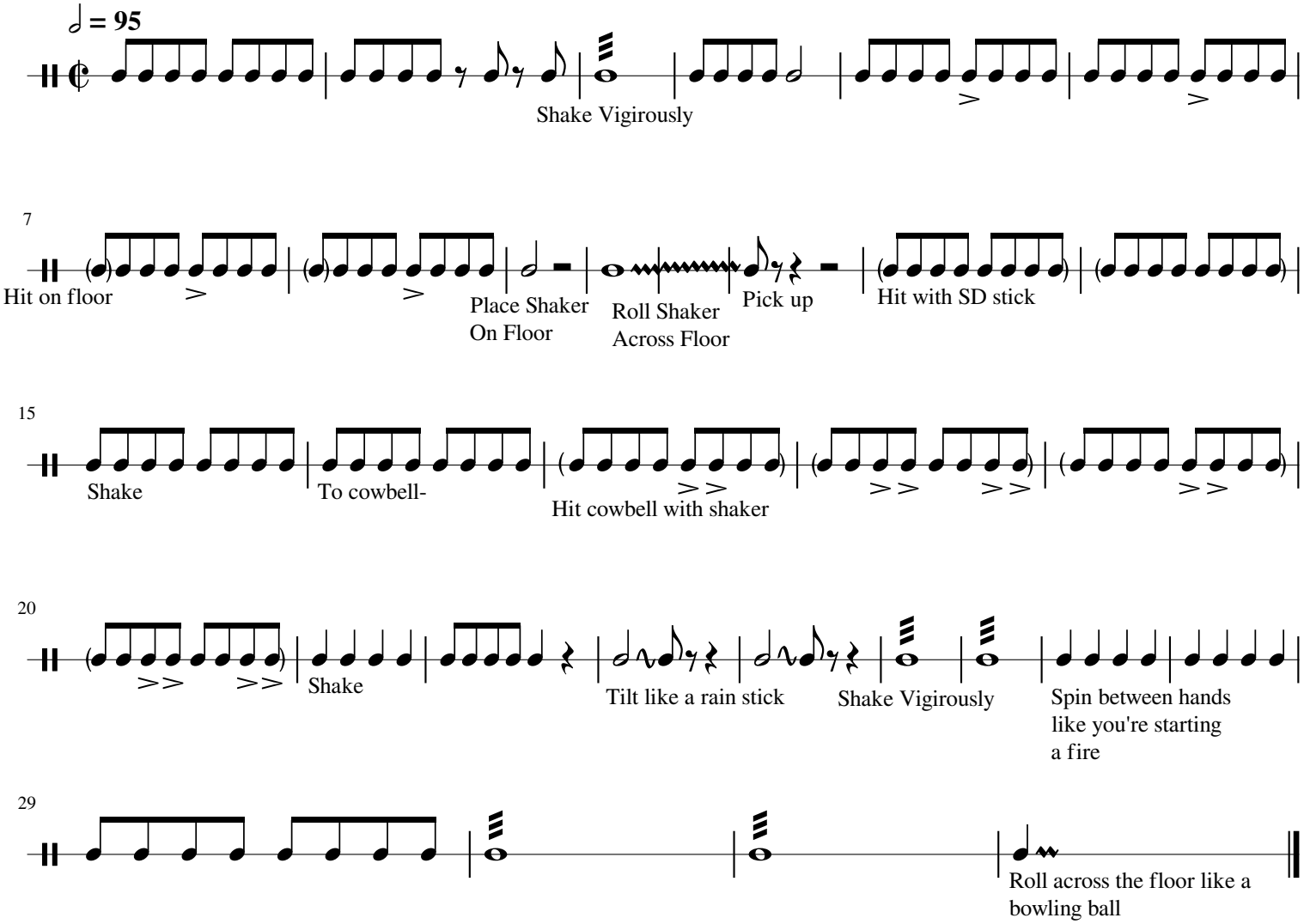A Solo for the Shaker